

**APXH**

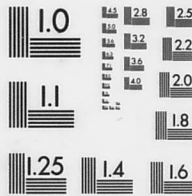

MICROCOPY RESOLUTION TEST CHART  
NATIONAL BUREAU OF STANDARDS  
STANDARD REFERENCE MATERIAL 1010a  
(ANSI and ISO TEST CHART No. 2)

ΕΤΑΙΡΕΙΑ ΦΙΛΩΝ ΤΗΣ ΜΟΥΣΙΚΗΣ ΜΕΤΑΛΗ ΜΟΥΣΙΚΗ  
ΟΙ ΦΙΛΟΙ ΤΗΣ ΜΟΥΣΙΚΗΣ ΒΙΒΛΙΟΘΗΚΗ ΤΗΣ ΕΛΛΑΔΟΣ  
ΛΙΛΙΑΝ ΒΟΥΔΟΥΡΙ

THE FRIENDS OF MUSIC SOCIETY MUSIC LIBRARY OF GREECE  
LILIAN VOUDOURI

G As  
(RISM library siglum)

VAS. SOFIAS & KOKKALI - GR 115 21 ATHENS - GREECE - TEL. ++301 72.82.757 - FAX ++301 72.59.196

Το περιεχόμενο του παρόντος μικροφίλμ αποτελεί έργο προστατευόμενο από τις διατάξεις του Νόμου 2121/1993 περί Πνευματικής Ιδιοκτησίας.

Οι εμπιερόμενες πληροφορίες, ως εκ τούτου, μπορούν να αποτελέσουν αντικείμενο αποκλειστικά ιδιωτικής χρήσης, απαγορεύεται δε ρητά κάθε αναπαραγωγή, πολλαπλασιασμός, μετατροπή, προσαρμογή, διασκευή, μετάφραση, δημόσια εκτέλεση έργου.

Ο χρήστης του παρόντος, τελών σε γνώση των περιορισμών του Νόμου, είναι υπεύθυνος για τον σεβασμό τους.

The contents of this microfilm are protected in terms of the Greek Law on the Protection of Literary and Artistic Property (Law 2121/1993).

Only fair use for research, scientific and educational purposes of these materials is permitted. Reproductions, multiple copy productions, conversions, adaptations, arrangements, translations and public performances of these works are prohibited. Every user of this microfilm is in duty bound to observe the legal provisions in force.

## ΑΡΧΕΙΟ ΑΙΜΙΛΙΟΥ ΡΙΑΔΗ

MF AAP 4

### ΠΕΡΙΕΧΟΜΕΝΑ

Φάκελος	Τίτλος	Αρ. Φύλλων
14	Interludes: 1. Μάθε τον πόνο, 2. Στους όχτους, 3. Στο ψηλό το πύργο, 4. Στην κουπαστή σου, 5. Μα ουδέ τ' ασημοκούδουνα	52
15	Melodies de Ronsard et de Jean Moreas et de Paul Fort: a) 1. Madrigal, 2. Chanson, 3. Voicy le bois, b) 1. Une jeune fille parle, 2. Chanson, 3. Je suis la, si la, c) 1. La reine et le roi, 2. Cette fille elle est morte	40
16	Melodies simples: 1. Calme, 2. Chanson triste (Lipitero tragoydi), 3. Rondel	11
17	Musique funebre sur des vers de Jose Maria d' Heredia (Melodies antiques): 1. Epigramme funeraire, 2. La priere du mort, 3. La jeune morte	21
18	Nocturnes: 1. Oies sauvages, 2. Rossignol, 3. Vent	23
19	Pelerinages fantasques: 1. La Halle d'or de la pagode, 2. Au temple de la lune / Στου φεγγαριού το τέμπλο, 3. La danse des manes, 4. Divinite Hindine [=Divinite inexorable]	47
20	Les epitaphes rustiques: 1. Epitaphe de Pernitte du Juillet, 2. Epitaphe de Marie	6
21	Ode a Cassandre	2
22	Η κόρη και ο κυνηγός, Chante prophetique	3
23	Les odalisques	43
24	Τα τραγούδια της Φιρμαθούλας (1. Noces)	1
25	Homage a Ravel	39
26	Prelude dansé	10
27	Prelude tragique / Ombres Macedoniennes	8
28	Τρεις χοροί ρωμικοί για πιάνο: 1 Χορός βουνίσσιος, 2 Χορός καμπίσσιος, 3 Χορός θαλασσινός	82
29	Fox trot tango	2
30	Johannou Marche	4
31	Marche Espagnole	4
32	Theme mit Variationen [και..... sonate opus 5]	1
33	Sonate pour quatre avec piano	34
34	Fuga (1909)	4

Οι λευκές σελίδες δεν φωτογραφίζονται.

14

Interludes

14/1

Platte 1-21

Παύλος - Γουάγκνερ - Ριάδν ④

✓ *επιμέτρεα*

Μετ' αὐτῶν μὲν ἄλλοις οὐκ ἔστι.

Μετ' αὐτῶν οὐκ ἔστι  
55

Μετ' αὐτῶν ἡμῶν ἀποκρίσει

55

Μετ' αὐτῶν ἡμῶν ἀποκρίσει

56

I. Μετ' αὐτῶν οὐκ ἔστι

II. Μετ' αὐτῶν οὐκ ἔστι

III. Μετ' αὐτῶν ἡμῶν ἀποκρίσει

IV. Μετ' αὐτῶν οὐκ ἔστι

V. Μετ' αὐτῶν ἡμῶν ἀποκρίσει

*La p... ..*  
*La p... ..*  
*La oi ... ..*

*M. ... ..*

*A l'ombre du rocher -*

*Mantelena*

*M'a ... ..*

*Karl ... ..*

[Empty musical staves]

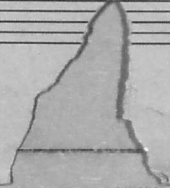

Interludes

Made la mia vita per o... mia spoglia  
"L'Alceste"

I

Modère: 100

~~Qui~~

Ma - de pa di - pa ri in la p-

po - bor - tri - ta tor - ha on a - Pi - se - tur

giu - sto in po - rest o lo - go - so, la - pa - o i in pas - sus -

in - dus - so - ni - a -

MOZART  
AVENUE ROI GEORGES 78

2)

Ulcis. Uvoro

Four empty musical staves at the bottom of the page.

*rit. rall. a tempo*

*rit. rall.*

**MOZART**  
AVENUE ROI GEORGES 70

4

Allegretto

pe-jilla-palindipci - sois no grande

Xi-wu-pi-du lon loo pe-o-lo-oo-do

tah-top.

W-shy. lu-ko-pa-

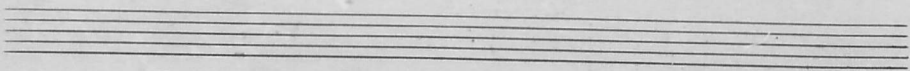

*vall*

I heard his voice.

Allegretto = 120

Handwritten musical score for the first system, featuring a vocal line and piano accompaniment. The lyrics are: "I - heard his voice - in the wilderness".

Handwritten musical score for the second system, featuring a vocal line and piano accompaniment. The lyrics are: "in the wilderness - he was - saying".

Handwritten musical score for the third system, featuring a vocal line and piano accompaniment. The lyrics are: "that he would - destroy the temple".

Handwritten musical score for the fourth system, featuring a vocal line and piano accompaniment. The lyrics are: "made with hands".

*Nono piano meno*

or - tu - ri - bus - tu - m in tu - a - rum in - coe - li et ter - ra - rum

*pizzicato*

*rall*

*A tempo solo*

pi - us da - na - u - rum bi - ni - o - rum - que as - pe - ri - ta

3

in - fi - ni - ta - rum spi - rit - u - um, ex - ter - na - rum, in - con - ce - pt - a - rum

*ff*

*tr*

qui - si - ta - rum - que di - ce - re - ba - tur, di - ce - re - ba - tur

*pizzicato*

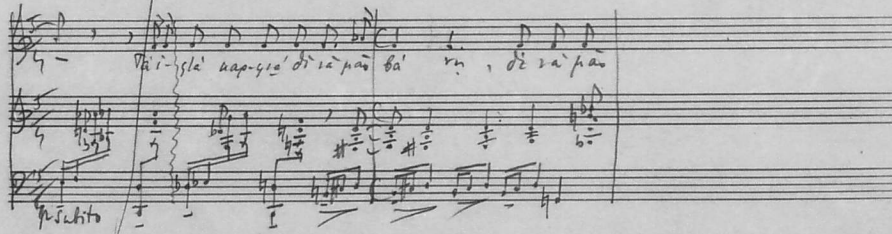

*And. in G minor*

*Andante*

*Andante*

*Andante*

Tai-gia kap-sia di-a-pi-lo-bi-di o-ni-oi

*Andante*

*Ritardando*

*Andante*

*ff*

4

*All. and. l. viv. ...*

5  
7.

Five empty musical staves, each with a clef and a key signature, intended for further musical notation.

Introduzione

I. Ma di la rina...

Tempo - Andante

8

Moderato = 110

*Ma di la* *ri - ri - ri - ri - ri - ri - ri - ri - ri - ri - ri - ri* *ri - ri - ri - ri - ri - ri - ri - ri - ri - ri - ri - ri*

*xi - xi - xi - xi - xi - xi - xi - xi - xi - xi - xi - xi* *xi - xi - xi - xi - xi - xi - xi - xi - xi - xi - xi - xi*

*xi - xi - xi - xi - xi - xi - xi - xi - xi - xi - xi - xi* *xi - xi - xi - xi - xi - xi - xi - xi - xi - xi - xi - xi*

Rodriguez menuetto

rall

Altempo menuetto = 105

*ri - ri - ri - ri - ri - ri - ri - ri - ri - ri - ri - ri* *ri - ri - ri - ri - ri - ri - ri - ri - ri - ri - ri - ri*

Andante

*rit. mov.*

5 2o para q' n' p' q' a' n' a' m' p' o' r' i' e' n' i' p' r' o' p' r' i' a' d' e' u' s' p' r' o' p' r' i' a' d' e' u' s' p' r' o' p' r' i' a' d' e' u' s' p' r' o' p' r' i' a' d' e' u' s

*poco meno mosso ♩ = 100.*

o - c - i -

o - c - i -

o' m' n' i' u' m' p' r' o' d' u' c' t' u' s' s' e' - m' d' e' u' s' - x' i' - u' l' t' i' m' u' s' p' r' o' d' u' c' t' u' s' - c' o' - m' m' u' n' i' t' e' r' u' m' -

do' - c' e' l' e' s' t' i' s' q' u' o' i' u' n' g' e' n' i' t' u' s' - o' c' u' l' u' s' m' o' r' t' u' u' m' - o' c' u' l' u' s' m' o' r' t' u' u' m'

Primo  $\text{♩} = 108$

*rit*  
 Tu Marce e am p' d'us, s' p' d'us  
 u-c'e u-ni-pa t'ri-tes

*mf*  
 p' x'u-ni-tes, s' d'us lo-u-c'is, p' d'us lo-u-c'is, s' p' d'us lo-u-c'is

Primo  $\text{♩} = 88$

*Allegretto*

*mf*  
 u-c'is, s' p' d'us lo-u-c'is, s' p' d'us lo-u-c'is, s' p' d'us lo-u-c'is

*rit*  
 u-c'is, s' p' d'us lo-u-c'is, s' p' d'us lo-u-c'is, s' p' d'us lo-u-c'is

"Γενεπιδία" I. Μάδε λόι πόρο...  
(Γ. Γουθαέρς)

Νικ. Ράτζ

10.

Moderato ♩ = 120

*Andante*

*Andante* ♩ = 56.

ni-en a-no-ma i xpo-sos - ex' o the - os - Pa'te - ra uo - na - ge - ni - to - s o - si - o - nis et - con - sorsub - stan - tial - is et - con -

no - ros o no - ras

*Piu mosso!* = 84. *Andante*

o - ei - de - o - pi - fi - li - us - ge - ni - tus - ex - ma - ri - e -

o - i - no - u - ni - ge - ni - tum - ex - ma - ri - e - con - ce - pit - us - que - ex -

*rit molto*      *a tempo*

Xv - re - linc An - tiqu - ita - tis et - ni - ti - a - tis

re - sp - i - c - i - o - nis et - ni - ti - a - tis

et - ni - ti - a - tis et - ni - ti - a - tis

et - ni - ti - a - tis et - ni - ti - a - tis

*Dolce*

*rit molto*      *a tempo*

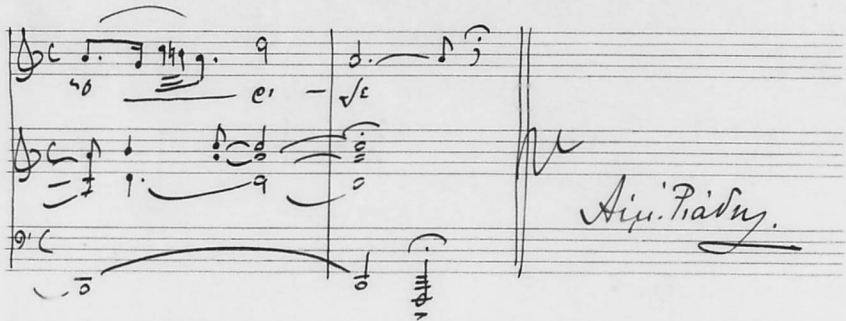

3. Μάθη τῶν πῶλο...

Moderato.

*Andante*

*Animato*

*Andante*  
*Lento.*

*Andante*

Handwritten musical score for the second system. It continues the vocal and piano parts from the first system. The lyrics are: *πι-θη α-νώ-μα ο χρῆ-σος ἑξ' ἑθ-ῶς -* and *πατ-ρί-στων -*. The piano accompaniment features complex chordal textures and rhythmic figures.

Handwritten musical score for the fourth system. The tempo is marked *Piu mosso*. The lyrics are: *ο - ρος - δε* and *ο - ρος δε Μοι-ρα τῆ Μοι-ρῶν, ε - σὺ τῶν πρῶ-των καὶ δε -*. The piano accompaniment features a driving bass line and complex chordal structures.

ritarsi a tempo

Handwritten musical score system 3, featuring vocal line with lyrics and piano accompaniment. The lyrics include: "e-je". The score includes a "Dolce" marking above the piano part. The system concludes with a double bar line and a fermata over the final notes.

Novia I. Kovalev

Moscow

Apr. 1947.

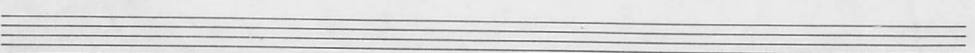
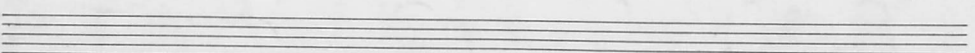
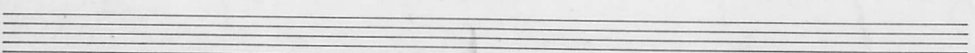
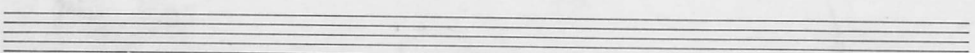
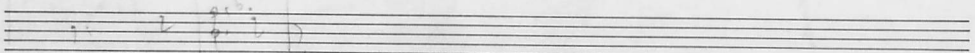
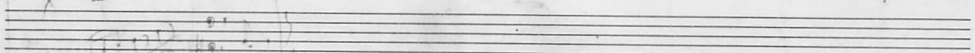
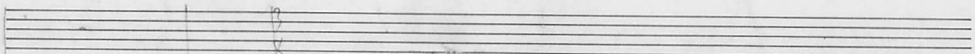
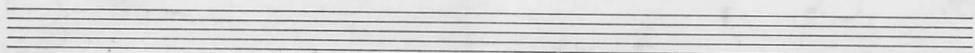
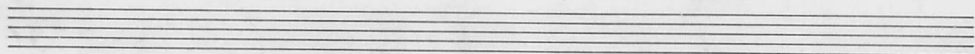
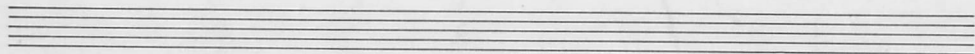
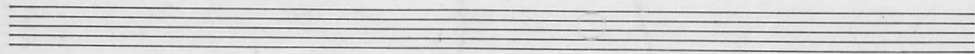
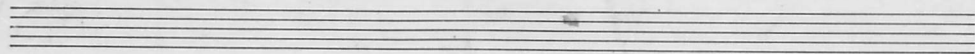

Made zov novo

*cl. de g.*

K'ia <sup>anduloran</sup> ~~anduloran~~ <sup>anduloran</sup>  
~~anduloran~~ <sup>anduloran</sup>  
 K'ia ~~anduloran~~ <sup>anduloran</sup>

K'ia ~~anduloran~~ <sup>anduloran</sup> ~~anduloran~~ <sup>anduloran</sup>

anduloran ~~anduloran~~ <sup>anduloran</sup>

anduloran ~~anduloran~~ <sup>anduloran</sup>

anduloran ~~anduloran~~ <sup>anduloran</sup>

anduloran ~~anduloran~~ <sup>anduloran</sup>

anduloran ~~anduloran~~ <sup>anduloran</sup>

14 1/2

Фидла 22-33

Christophus

*Allegro*

*mf*

*p.p.*

*con.*

II Les i'xtos.

(2)

*noo meno f*

mus  
dun  
Doo-doo-pi Li no-w-na

Nah-ppa-ah-pa-ah-ah-ah - noo ah-ah-ah-ah-ah-ah

pas en bé-lun - Ah-ah-ah-ah-ah-ah - na

na us - na us

3.

*Handwritten notes:*  
Kampan  
Kampan

*Ma u - pa-pi-m - si sa - m - ni*

*Ka-mis di bi-an di bi-an di-pi-na... Ka-mis - di bi-an*

This system contains a vocal line with lyrics and piano accompaniment. The lyrics are "Ka-mis di bi-an di bi-an di-pi-na... Ka-mis - di bi-an". The piano part continues with a similar rhythmic accompaniment.

*- di bi-an di-pi-na Toi pa-pi-m - ni pa-pi-m - ni*

This system contains a vocal line with lyrics and piano accompaniment. The lyrics are "- di bi-an di-pi-na Toi pa-pi-m - ni pa-pi-m - ni". The piano part continues with a similar rhythmic accompaniment.

Three empty musical staves are provided at the bottom of the page, likely for additional notation or a different arrangement.

Slavis vltos

A Tempo

Poco Meno mosso: = 122

Four empty musical staves at the bottom of the page.

37) *Allegro* x *And*

~~*Allegro*~~ *Molto penitente* :-

Ma - ri - ce - sp - i - us - z'a - sa - ni - ti - na -

nis - si - ge - ni - ti

Inspira

II. Min. 2/4

Novus Principium (1)

Moderate! = 152

II. Serpentes

Interlude

Villanelle

27.

(7)

*pp* *mf* *sf*

Op-pi-pi-pi-lo no-no na - 2 - Na-na na

no-no pi-pi-na na' ni-di-fo-fo-pi-pi-gi na'-lo-fo

*pp* *mf* *sf*

Op-pi-pi-na na' ni-di-fo-fo-pi-pi-gi na'-lo-fo

*pp* *mf* *sf*

Na

na - no - no - no -

3.

*rare* *Mu mosso.*

Valse

*non molto*

Valse

*Piu mosso*

*rare* ~~*molto*~~ *Mu lento*

Valse

Valse

*Adice*

4.) L'oro ixlors

Atenuw primus.

Ma k - p - r - a - p - t - i - s - s - a - n - t - i - s - k - a -

n - s - b - e - n - e - d - i - c - t - i - o - n - e - k - a - m - i - s - d - e

b - e - n - e - d - i - c - t - i - o - n - e - k - a - m - i - s - d - e - *Tutti*

D - e - u - s - p - a - t - e - r - d - e - i - u - s - p - a - t - e - r - d - e - i - u - s

5

MOZART  
AVENUE ROY GEORGES 78

✓

Substitua II Imiylos.

Γενική Ραϊκή 1

29

Allergo 4-52

Handwritten musical score for the first system, featuring a vocal line and piano accompaniment. The lyrics are: "Dua ni bapa i buana Raha - - Naha - Naha komu - la pira la - au di fira pira". The piano part includes a section marked "mf".

Handwritten musical score for the second system, featuring a vocal line and piano accompaniment. The lyrics are: "pua ni buana - buana ni buana - nai buana - buana". The piano part includes a section marked "mf".

Handwritten musical score for the third system, featuring a vocal line and piano accompaniment. The lyrics are: "Naha Naha - Naha komu ni buana - buana ni buana ni buana ni buana ni buana ni buana ni buana". The piano part includes a section marked "mf".

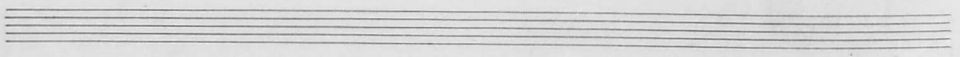

*piu molto allegro. assai.*

A

Handwritten musical score for the first system, featuring a vocal line and two piano accompaniment lines. The lyrics are: *ka - ... ka - ... o - ... a - ... a - ... a - ... a - ... a - ... a - ... a - ... a - ... a - ...*

Handwritten musical score for the second system, featuring a vocal line and two piano accompaniment lines. The lyrics are: *d'i - ... ka - ... ka - ...*. Performance markings include *rall.*, *a tempo*, and *mpo.*

Handwritten musical score for the third system, featuring a vocal line and two piano accompaniment lines. The lyrics are: *ka - ... a - ... a - ... a - ...*. The marking *rit assai* is present at the end of the system.

Empty musical staves at the bottom of the page.

*Allegretto*  $\text{♩} = 80$

*f* Toi que l'on - te - voit un - je - ne - sa - is - pas -

na - ra - m - me - na -

*rai rai*

*ss*

*Oui*

*pro uens*

Ta - pi - ca -

*Fin*

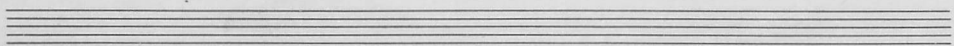

4/4 μετρητικά II.

Χαίροις ὁ Χριστός καὶ ἡ Παρθενομάρτυρα... Νικη. Χαίροις  
(μ. Γουδάρης)

32

*Vivace*  $\text{♩} = 92$ .

*Area mel* *at fin*  
*or* *vo - pi - non*  
*ca - lan - la*  
*na - du na ca - du na ca - du*  
*na - du na ca - du na ca - du*  
*na - du na ca - du na ca - du*  
*na - du na ca - du na ca - du*  
*na - du na ca - du na ca - du*  
*na - du na ca - du na ca - du*

*na - du na ca - du na ca - du*  
*na - du na ca - du na ca - du*  
*na - du na ca - du na ca - du*  
*na - du na ca - du na ca - du*  
*na - du na ca - du na ca - du*  
*na - du na ca - du na ca - du*  
*na - du na ca - du na ca - du*

*fa la*  
*ca - du na*

~~le... ..~~

Ulaia Δοξολογία - Ὁ ἁγίος - πα-

κα - τὰ τὴν - ναὶ τὴν - ναὶ τὴν ναὶ τὴν ναὶ τὴν ναὶ τὴν ναὶ

The second system continues the vocal melody with more triplet markings. The piano accompaniment features more complex rhythmic patterns. The lyrics "κα - τὰ τὴν - ναὶ τὴν - ναὶ τὴν ναὶ τὴν ναὶ τὴν ναὶ τὴν ναὶ" are written below.

ναὶ - τὴν ναὶ τὴν ναὶ τὴν ναὶ τὴν ναὶ τὴν ναὶ τὴν ναὶ

The third system continues the vocal line and piano accompaniment. The lyrics "ναὶ - τὴν ναὶ τὴν ναὶ τὴν ναὶ τὴν ναὶ τὴν ναὶ τὴν ναὶ τὴν ναὶ" are written below.

κα - τὰ τὴν ναὶ τὴν ναὶ τὴν ναὶ τὴν ναὶ τὴν ναὶ τὴν ναὶ τὴν ναὶ

The final system on the page continues the vocal melody and piano accompaniment. The lyrics "κα - τὰ τὴν ναὶ τὴν ναὶ τὴν ναὶ τὴν ναὶ τὴν ναὶ τὴν ναὶ τὴν ναὶ" are written below.

*rall*

Na-lu - Na-lu - Na-lu Na-räivän puu-

*Meloso*

Lid Na-lu Na-lu Na-lu Na-räivän puu-

*eroin*

Lid Na-lu Na-lu Na-lu Na-räivän puu-

*har*

ro-u - na - veis m de n läi me, de

*a tempo* ~~meno~~ *Vivace*

*Allegro*

14/3

Plate 34-43

III. Στο κρησάλτο νερό...

"Σελήνια" // μικρός χορός

34

moderato  $\text{♩} = 120$ .

*rit.*

*pp* Molto più lento  $\text{♩} = 60$ .

*rit.* *rit.*

Tempo *Dur* ~~meno mosso~~  $\text{♩} = 132$   
M. Loutain

*mf*  
di-pe tu, pa-pu-ri, pa-ri, do-na do-na - di-pe tu, pa-pu-ri, do-na -

gi-ni-feri in - di - us qui in cae - lis et in ter - ra - vis - i -

*molto meno mosso*  
*rit.*  
di - us qui in cae - lis et in ter - ra - vis - i -

ei - xum no - bis - do -

Lento ♩ = 46.

*pp* *pa-ti-na-na-pa-ti-na-na* *no-* *-li-pi-na*

*pa-ti-na-na no* *om-ni-po-ten-sis de-us pa-ter om-ni-um*

The second system of the musical score continues the vocal line and piano accompaniment. The lyrics are "pa-ti-na-na no om-ni-po-ten-sis de-us pa-ter om-ni-um". The piano accompaniment features a prominent bass line with a strong rhythmic pattern. A large, sweeping line is drawn across the system, continuing from the first system.

*mi-seri-cordi-a* *om-ni-um in-uisi-bi-li-um* *qui de-us pa-ter om-ni-um*

The third system of the musical score continues the vocal line and piano accompaniment. The lyrics are "mi-seri-cordi-a om-ni-um in-uisi-bi-li-um qui de-us pa-ter om-ni-um". The piano accompaniment includes a section labeled "ralli" with a fermata. A large, sweeping line is drawn across the system, continuing from the previous systems.

*Allegretto pp*  
*ni-po-ten-sis pa-tris de-us*

The fourth system of the musical score begins with the tempo marking "Allegretto pp" and the lyrics "ni-po-ten-sis pa-tris de-us". The piano accompaniment is more active than in the previous systems. A large, sweeping line is drawn across the system, continuing from the previous systems.

Lent - ~~♩ = 80~~ 80

*Allegro in un tempo* *Allegro* *Allegro*

*rall.*

Handwritten musical score for the second system. It continues the vocal line and piano accompaniment from the first system. The tempo is marked 'rall.' (rallentando). The piano part has a complex texture with many notes and rests. There is a large blacked-out area in the middle of the system.

Lent ~~♩ = 80~~ 80

*Allegro*

III Sli yu' lu mepo  
Moderato ♩ = 120

Handwritten musical score for the second system. The vocal line continues with the lyrics "pa' nu na' pa-pu-dia yu' u' wu-pa". The piano accompaniment continues with similar rhythmic patterns, including some chordal textures.

*Lucreplus Cent*

*mf* - *mp* - *ra la olpa-pu-de lus lin*

*pp* - *ra* - *pp* - *ra* - *la olpa-pu-de lus lin* - *pp* - *ra* - *rall*

*pp* a tempo, plus Cent  
- *si* - *pe* - *li* - *na* - *pi* - *tra* - *ol* - *ua*

Three empty musical staves are located at the bottom of the page, below the third system of music.

Allegretto  $\text{♩} = 100$

Handwritten musical score for the first system, featuring a vocal line and piano accompaniment. The lyrics are: "L'augustin n'p-pu bli me - jo Di. bi pa, n'na l'op pa d'augustin n'no pu".

Handwritten musical score for the second system, including a vocal line and piano accompaniment. The lyrics are: "Di. bi - pa". A "rall" marking is present above the vocal line. The piano part includes a section labeled "pizzicato scordati".

Handwritten musical score for the third system, featuring a vocal line and piano accompaniment. The lyrics are: "jo - yate - na'ol' nati - pa pa ta papa...". A "decrescendo" marking is present below the piano part.

Handwritten musical score for the fourth system, including a vocal line and piano accompaniment. The lyrics are: "L'augustin n'p-pu bli me - jo". A "Piu Cant" marking is present above the vocal line, and a "rall" marking is present below the piano part.

Tutto

"Ishpirta" III Slowly to the end... Tempo Piano

38.

Pastorale Cant  $\text{♩} = 69$ .

Plus lent et lointain  $\text{♩} = 54$

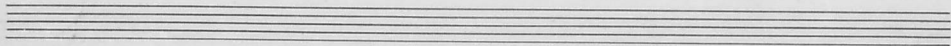

*Poco animato* ♩ = 104

*mf.* *uneman*  $\frac{4}{4}$   $\frac{4}{4}$  *Allegro* *Appassionato.*

*Toujours cithes.* *lunga*

*cix on dapa do - han son han son - di - nannala ca - do mi pa*

*Allegro* *2da.*

*Allegro* *Allegro* *Allegro* *Allegro*

Four empty musical staves are located at the bottom of the page, below the third system of notation.

*1<sup>ma</sup> + 2<sup>da</sup>* *Flucent = 54*

*mi-ri-um - - - - -* *lu-ce tu, ap-pa-ren-ti-um - - -* *li-ge-ri-um, qui e-*  
*lointain pp.*

*in - - - - -* *li-ge-ri-um, qui e-*

*Tempo 1<sup>mo</sup>*

*li-ge-ri-um, qui e-*

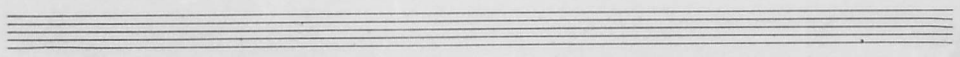

Plus lent

ritardando

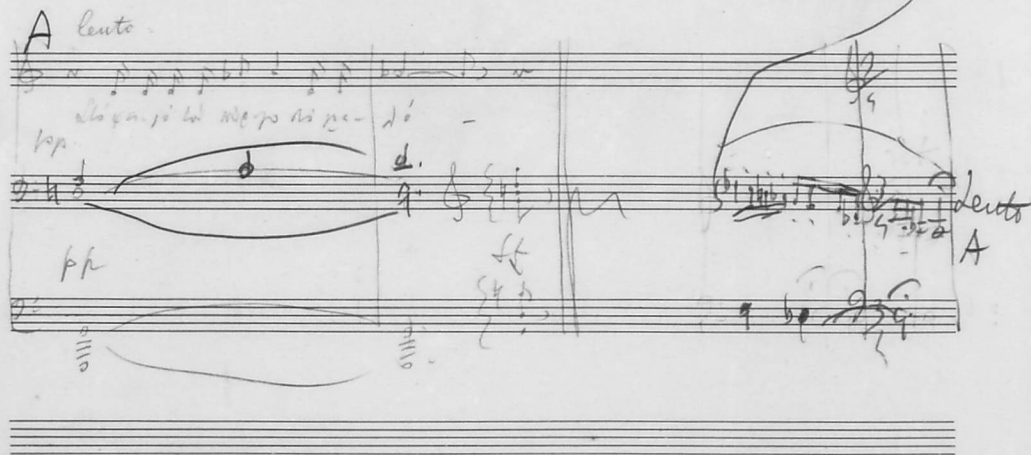

Pastorlout  $\text{♩} = 69$ .

II. Στο χωριό το Πόρο.  
(N. Γεωργίου.)

Musici: Αγι. Ράφ. 40.

Στο χωριό το Πόρο Πόρο το ποταμό

2x. — βε-ρά-γχι, κα ζα-γι-δια χει' α' υό-εν — 2x. βε-ρά

Plus lent, lointain  
pp. Σι-ρη-κά-ρα-φι-βασί-α: ο — Σι-ρη-λά-κα-ε-λά-ο-λα-ο-λά-ο — τω-ρε

2 Tempo  
τά-λε-οί-κα-γι-α-δ-ι-α-ς, υί-ο-υ-εν — τώ-ρε-τά-λε-οί-κα-γι-α-δ-ι-α-ς, υί-ο-υ-εν

Ω-εν - Σύ-ε-λη κα-πά-βι-α οβί-α

mai con lei - en

ba - na na mai - en ba - na

mai - en ba - na

Allegro ♩ = 132.

Ritmo

da - *from de'-ua vai - les*

to'ka - ea - bo - uen - *Adyrou de'-ua*

vai - les to' - ka - ea - bo - uen

ka - en

Tempo 2<sup>mo</sup> più lento  $\text{♩} = 54$ .

3/4 9  
4 *be na*

*Si-pe-le, pac-ni-roi, o-lo-a-do*

*2. dolce. 2 13*

3/4  
4 *o'i-pe-le, pac-ni-roi o-lo-a-do noi o' 3<sup>a</sup> - nos ni pas-si-j'a-uò-pei-ru-eu*

*rall*

*Si-pe-le pac-ni-roi, oie-le - oie-le o-lo-a-do*

Tempo 1<sup>mo</sup>.

5/4  
4 *Si-ya-ro lo' nie-go - olo' - a-a-do*

*p.*

*dolce*  
 zà - xi - An - za - ca - mi - dia - ca - zia'

*rit*  
*molto*  
 se - ra - sta - se - ra - Si - qua - di - stin - ctio - do -

*molto più animato.*  
 o - pe - na - re - re - ve - re - do - xi - An - za - ca - mi - ca

*ca*  
 - ta - ma - ca - mi - na - re - da -

*mi-ra* *Ta mi-ra - ca pa-la-ma-mi-ra*

*Lento.* *pp. sto vn. so lo' Arie po di na*

*arpègez Contamment*

14/4

folia 44-56

Moderato  $\text{♩} = 112$  IV. *Sin un rasgu' or*

*Shin-ra An' a' o' un - p' a' un - na - lu' a' a' p' a' h' a' t' i' -*

This system contains the first line of the musical score. It includes a vocal line with lyrics in a non-Latin script, a piano accompaniment line with various chords and melodic fragments, and a bass line. Dynamics include *for f* and *f*.

*li - na - di - pi - ni 8 ba - pu - a - ri - x - ta - sy - a - ri - u - ca*

This system continues the musical score. It features the second line of lyrics, a piano accompaniment with more complex textures, and a bass line. Dynamics include *f* and *p*.

*2. and. di. x. lu. wa.*

*tutti assai Allegro tumultuoso  $\text{♩} = 168$*

*f. e ben ritmato.*

Three empty musical staves are provided at the bottom of the page, likely for additional notation or as a placeholder.

IV Lohi novastu m...

Introduktion "Tasaväpää" 46.

Moderi D:

nalluute Allegro in ace ♩ = 108.

Mo-ra' - xa - luo - ni - ba - p - te - a - p - to - lo - s -

- u - ni - ge - ni - to - ge - ni - tum - de - o - de - o - ge - ni - tum - de - o -

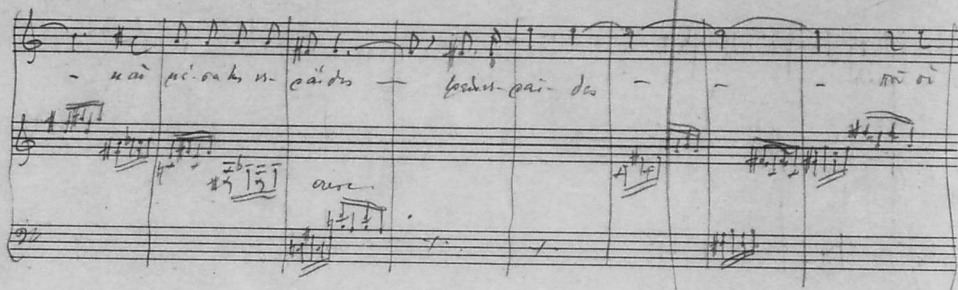

pa - tris - qui - ex - pa - tre - na - to - ex - i - tum - et - con -

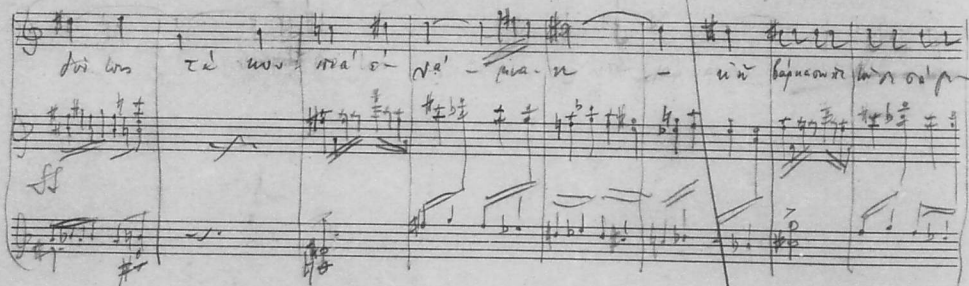

sub - stan - tiam - et - con - su - b - stan - tiam - et - con -

*Finalus*

*Allegro*

*Allegro*

*Lento*

Four empty musical staves at the bottom of the page, with no handwritten notation.

Missa IV Qui tollis...

Moderato  $\text{♩} = 112$

Qui tollis qui sedes ad dexteram patris

deus deus qui sedes ad dexteram patris

qui sedes ad dexteram patris

rall molto

12. *Un' cantata in ...* "Lepédia" 49.  
opus 100/108

*Andante* 80

*Allegretto* 108

*mp*

*nall*

*Allegretto* 108

*Allegretto* = 108. 108

*Allegretto* = 108. 108

4

$P=80$

*Tres lent p-*

Five empty musical staves, each consisting of a treble clef staff and a bass clef staff, arranged vertically. They are completely blank, with no notation or markings.

"Iliopédia" IV. Στην νουρασχίον...  
(V. Ρουράπης)

Arie Katz

51.

*Andante*  $\text{♩} = 112$ .

*Sempre in crescendo* *Allegro - 112*  
*Andante*

*Es-ja-ei*

*Andante*

*mi-ra*  
*o-ros di-xo cr-roca*

*Allegro - 120*

*ta-*

*ev-pa*  
*si-ru-ss*  
*de*

p. white

$\text{♩} = 80$

*Non calmo*

~~Andante~~  
~~Andante~~

*p.*

*meno mosso*  $\text{♩} = 77$

~~meno mosso~~

*Don! Soia*

*Largo*

*na-pu-pa si-nn-riis*

*ppc*

*Viu Partz*

Gda

## Interludes

Gypsy - Rhaps

- 1 Made l'ou orro
- 2 Etio d'extans
- 3 Etio + jo'lo orro
- 4 Etio woxf orro
- 5 Ma orro t'aspo orro

\* / *Allegro* = 112.

14/5

File 57-62

D V

Μα' οὐδ' ἄσχημονί σου α... <sup>11</sup> Ἑρπιδία 457  
mian spoupa

Pas trop lent. ♩ = 100

Μα' οὐδ' ἄσχημονί σου α... *mf* *chiaro*

οὐδ' ἄσχημονί σου α... *mf* *chiaro*

Μα' οὐδ' ἄσχημονί σου α... *mf* *chiaro*

Μα' οὐδ' ἄσχημονί σου α... *mf* *chiaro*

Μα' οὐδ' ἄσχημονί σου α... *mf* *chiaro*

Μα' οὐδ' ἄσχημονί σου α... *mf* *chiaro*

Μα' οὐδ' ἄσχημονί σου α... *mf* *chiaro*

Μα' οὐδ' ἄσχημονί σου α... *mf* *chiaro*

Handwritten signature: *Ant. Raitz*

2)

Four empty musical staves at the bottom of the page.

V. Ma' aidi l'Ankou a' Doua

58.  
V. Stepania  
Foussan-Pedon

Moderato  $\text{♩} = 104$

V. Ma' a' de' l'Ankou a' Doua

58.  
Ἰστεφῆδρα  
Γουῆρη-Ραῖδν

Moderato  $\text{♩} = 104$

"Υψιπεδία", V Μα' οϊδ' ἰ' ἄσμου οἰδονα.

59.

Moderato.  $\text{♩} = 104$

*solca*  
Ma' oi - di' i' a - sou - mo - ni di - sou ra - ke - la'  
*mpia...*

- xru - a zov ou - a o - la - fa - ni di -  
*pp.*

ni - ou ti - ou - ni di - xou, xru - mo - ke - la - di - o - la  
*pp.*

*Meno mosso. rall.*  
A - po - poia - la - dia - A - po - poia  
*olcissimo.*

*molto animato*

ba - da - a - ni - sa - o - ro - - - - -

*mf.*

car - na - te - ni - x - ni - na - ra - da - - - - -

*mf. md. mf.*

*rit.*

ni - ho - de - - - - -

*mf.*

*rit. poco A Tempo.*

ni - ho - de - - - - -

*mf.*

Μα οὐδ' ἴσθη κοῦδοσα...

*Allegro moderato* ♩ = 160.

 1. *Μα οὐδ' ἴσθη κοῦδοσα...*   
 2. *ὄρα καὶ οὐδ' ἴσθη κοῦδοσα...*   
 3. *ὄρα καὶ οὐδ' ἴσθη κοῦδοσα...*   
 4. *ὄρα καὶ οὐδ' ἴσθη κοῦδοσα...*

*rall* *Tempo 1/2* *A* *mf* *rit.*

na poua ba - rina  
ba' - dia a' - ré  
me - ra - ri - via  
En tu - xi na  
oua - ja  
ni anai.  
u'ie - ge kai o'ie d' no - uxi - zo upo -

sa oia la sa *rit.* *enota mecomoro*

ma' am-ur ohy- ne pa' sta-aia - rli xi-bo

*no* - lo' a - ro' po-xo na' *me...*

*dola* *me...*

*me...* *me...* *me...*

*me...* *me...* *me...*

*me...* *me...* *me...*

*me...* *me...* *me...*

FB1

*deuto*

*ho u au gaudo*

*p.p. ja*

*mf.*

*ho u au ma*

*mf.*

*Aiu. Raly*

14/6

date 63-68

B [ έλευ ευδα έου πορο ]

gda

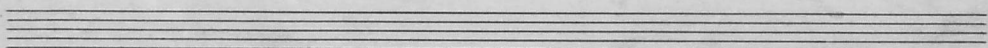
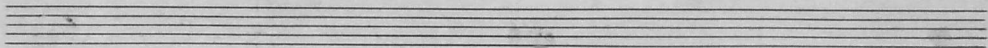
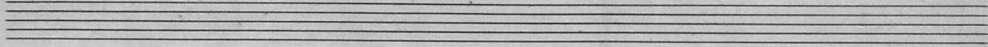

*Some interlude*

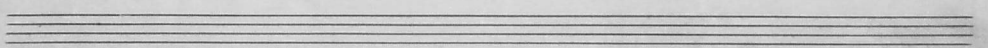
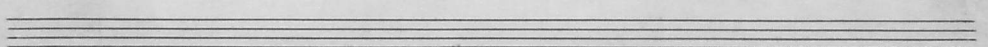
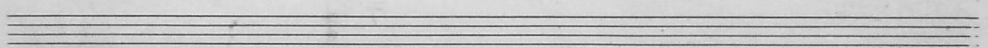
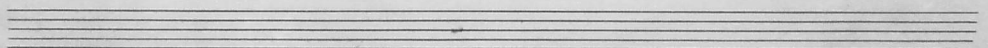
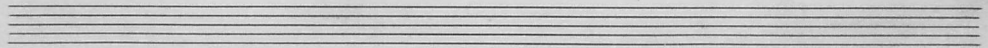
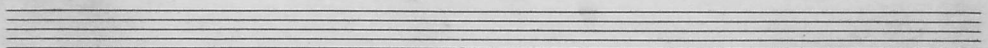
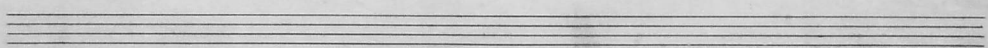
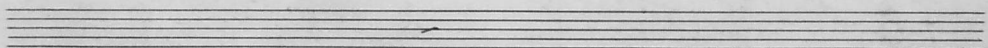
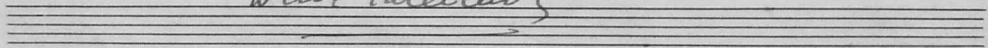

Eljádai rino... (1 n. lerleude) Urtippedia

Thomas F. Spudapu ch. (1)  
musici Xip. F. ad

Motici! = ~~Urtippedia~~  
NO. 112.

Ma de, pa-  
ri no lai si-ro lo ze-po bu-  
mf

coiv ailo  
ho oia di-la on ra

Xo xo-  
ja-  
p. subito.

oia psy-jo, psal-do upa-oi - no pi-das

fate 3 arpeggi -  
rall

Handwritten musical score for the first system. It includes a vocal line with lyrics "In - do - mi - nus" and piano accompaniment. The right side of the system is heavily obscured by dense, dark scribbles.

Ritornello Tempo = 80

Handwritten musical score for the second system. It includes a vocal line with lyrics "In - do - mi - nus" and piano accompaniment. The system is mostly clear but has some scribbles.

rit. poco.

Handwritten musical score for the third system. It includes a vocal line with lyrics "In - do - mi - nus" and piano accompaniment. The system is mostly clear but has some scribbles.

Handwritten musical score for the fourth system. It includes a vocal line with lyrics "In - do - mi - nus" and piano accompaniment. The left side of the system is heavily obscured by dense, dark scribbles.

Dolce e menzuroso

*vall*

~~*Ritardando*~~

- pa Xi - ri lus ni - dus lo - u - po

*Andantino*

Xi - ri lus ni - dus lo - u - po qui se - des ad dex - te - ram pa - tris

*p. s. ubi*

*Lento* = 60

*Allegretto*

o - pi fe - cit pa - tris cae - lum et ter - ram vis - i - bi - lia et in - vi - si - bi - lia

*Dolce p.*

*Pizzicato*

qui se - des ad dex - te - ram pa - tris

*rit. p. p. p.*

*très doux.*

*Ain Pady*

6.

*Illo-ypu'de' lu' nyo...*

*J. Prange*

*lent assz P=80*

*Illo-ypu'de' lu' nyo... 2 1 3 2 3*

Illo-ypu'de' lu' nyo... 2 1 3 2 3

*sal. - meno mosso P=58.*

uo - pu Di-be pa - lu-pe-li-ua-pi-hu-oi-uo-li - p-p. loistain

*For Sop.*

-li-pe-li, ua-pi-hu-oi-uo-li - For Sop -

*meno mosso animato*

ra-le-oi-ya-je-de-lu' lu' nyo... Tu-jop-ra-le-oi-ya-je-de-lu' lu'

*Lentain, très lent*

*Di-pu* *Li-pe-li, ua-pa-hu, o'i ua-*

*Legn et p.*

*rapidement*

~~*Allegretto molto*  $\text{♩} = 100$  *Rasmona*~~

~~*Mai-pu* *bap-ua* *bi-xlan* *'olo'gia*~~

*o'i* *Jap-rou* *o'i-ua*

*ra-i-uo* *o'i na-* *pa-bo-wi-pu*

8.

$\text{♩} = 150$

Tempo I<sup>mo</sup> più mosso  $\text{♩} = 132$   
lontain

*rak*

*pp* *mf*

li-pi-li, pa-pi-pa, lo'ua - lo'

- li-pi-li, pa-pi-pa, lo'ua - lo' apio u' dia na di-ggi' u' pa-pi-pa - li-pi-li, pa-

*rall. molto.* *Tempo I<sup>mo</sup>.*

hi-poz li-pi-li - li-pi-li lo'ua - lo'

lo'ua no' li' nipa lo'ua

lo' de' la' ya' tu' la' pa-pi-pa pa' pa' o' - ra

*mf*

rall. *meno mosso*  
*cantato*  
 os'-ra - di-pe, na-m-la-uz, lo na-lo -

- li-pe, na-m-la-uz, lo na-lo - 4al:lu pa' la pas - pa  
*ben cantando*

pa za pa-pa-m-la'm-da-pa'-ra - za pa - pa pa ta-m-la -

*Pies lent toujours. p.p.p.*  
 ps'-ra *rall.*  
 li-ga-jo-la-ri-jo-jo-jo-jo-jo-jo

*Sir Frisk*