

18

Nocturnes

18/1

a

18/1 a

α)

Le vent ^{pousse} souffle la haut
Dans les nuages
Son troupeau de nuages
Le vent vole la haut
plus vite qu'un vol de cygne

int.

b

↑ |

int. de perc.

~~int. de perc.~~

② ~~int. de perc.~~
↑ Timpan

Grosse
casse.

Tam tam
Symbales aux mailloches

42

m

Nocturne

Des saunags

Le Romagnol

rent

Tranquille et fleurie Op. 180. I. Nocturnes et Dies savares

3.

am les, soup, ré d'at, da bla —

p.p./p. me.

legeto.

ruit ra — p'ré — ra — ven's

les ra — soux

soa — ho — tre

bar - que mis - sui - fuit - te -

le - san - ctus Spi - ritus

fi - li - us - qui - pro - ce - dit - de -

pat - re - qui - pro - ce - dit - de -

gaut at- ta- chi a

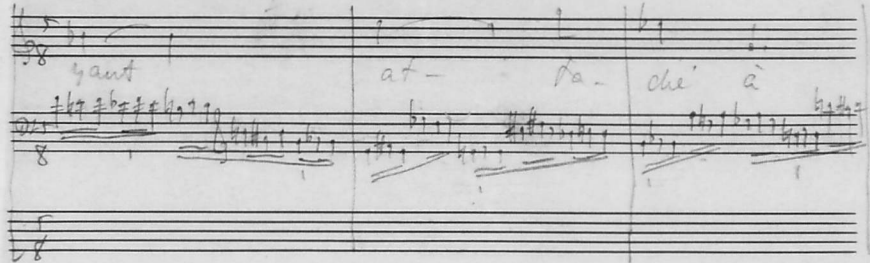

en- nos - ta - rum

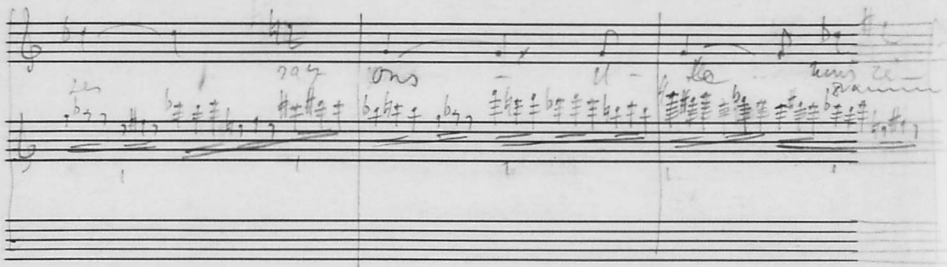

an- no- rum

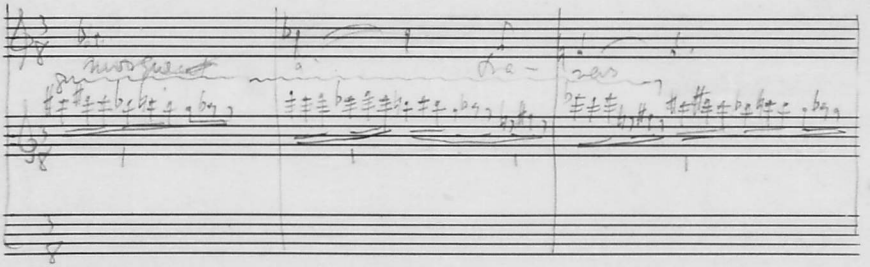

ca- sa- rum

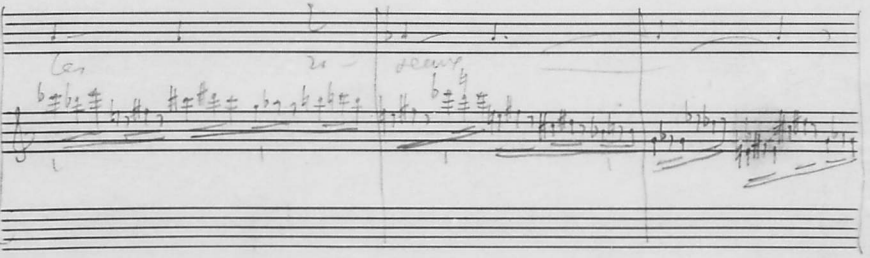

San ce ciel lin-kin

San ven pas

San va so

rit.
noient

noient

rall. *Andante*

rit. —

hou barque fuit rapide
A travers les rochers
La lune la nuit à
A travers les rochers
L'ayant attaché à ses rayons
elle nous remue que ~~lentement~~
Sur le ciel lointain
Les oiseaux s'envolent.

18/1

6

Φύλλο αρ. 8

β)

"Nocturnes"

Oies sauvages.

B. (1)

Très lent P = 50.

II

descendues sicut - à tra- vers les ro- seaux

Les deux flûtes. Très vibrant et toujours lointain.

une fois / 8 / 8.

Allegro. *Andant.* à tempo

grasso. La la se nous suit à tra- vers les ro- seaux

2 flûtes *pp*

2 Clarinettes *pp*

Rit pour deux clarinettes. à tempo

da- quant en fin ac- cou- die à ses ro-

pp

pp

Rit loco.

gnd Elle nous re- merge à tra- vers les ro- seaux

2/.

Adagio, peu lent

sur la cul - lam - ses des au - sa - ges - ont

Ralenti beaucoup.

dim *ppp.*

misérables

Allegro *ff* *etc.* *ritardando*

Basson S. *Soprano* *Violoncelle*

Basson *Basson* *Violoncelle*

18/1

8

filho op. 9

Y)

Très lent $\text{♩} = 50$.

Oies sauvages.
I

[alexandrin]

9.

Vo-tre bar-que fuit à tra-vers les v-agues
des deux pe-tilles. V-ibrant mais lointain.
tant très la-ment et un peu té-ner.
La-que-ri nous suit à tra-vers les co-urs
La-que-ri en-fer-ri ac-cu-sée à ses sa-
gou-ri il le nous re-marque à tra-vers les v-agues

Pa - ssez presques

Solonique

18/2

α

Phi 10-12

α)

Tranquille et fluide $\text{♩} = 160$

Nocturnes
Rossignol.

10. 1.
Tranquille et fluide
L'Andon s'ajoute
dans les notes
dans les notes.

2/

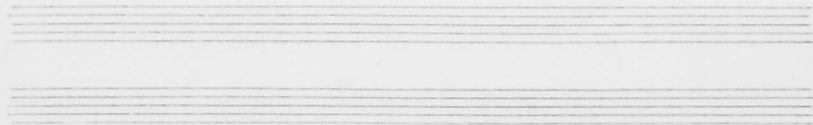
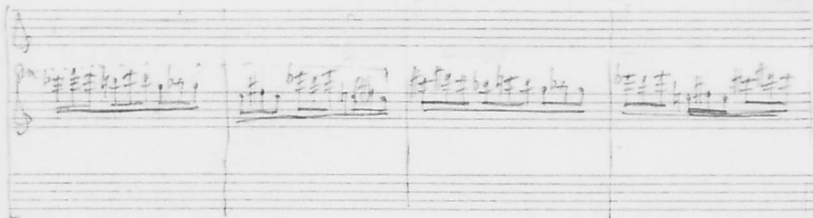
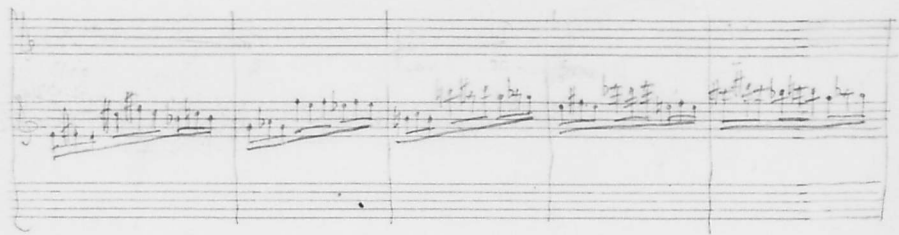
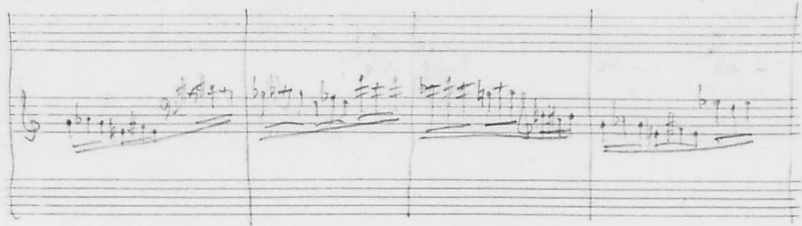

4.

Two empty five-line musical staves at the bottom of the page.

oies seu - ra -

sen seu

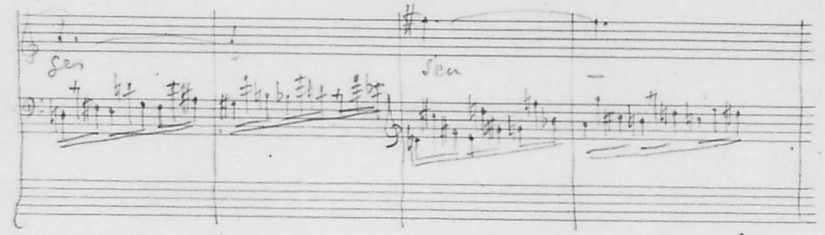

mont
pp e con due pavela.
vibrato.

6.

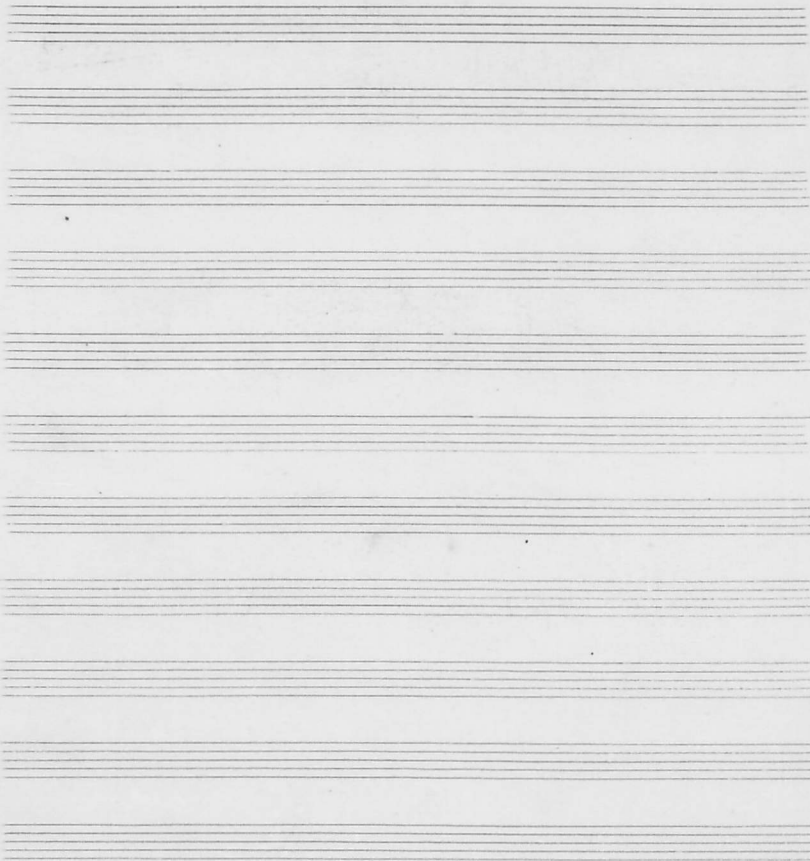

β)

4 Nocturnes, 160-175.

Rossignol.

Traquill' aqum
Laudon' papa'
Traquill' d'au'ls
Laudon' papa'.

13. (1)

And. rit. $\text{♩} = 176$, mais sans heurt et à l'air de couplets.

4.

1. 2

Y)

Nocturne,

Rossini

15.

Assy $\frac{3}{8}$ $\text{♩} = 160$.

con Sa. Ad. Solo.

ce son-je suis

Chan Chan

te son haut a. non

a a

Two empty grand staves at the bottom of the page.

Tenuto

korte van - sm ynt a ka berke so - beany

Les veas sint a ka rente les sear

Leam

8)

18/2

5

folto ap. 17

Rossignols

Mouvement inf. $\text{♩} = 144$.

Two empty musical staves at the bottom of the page, consisting of a treble clef staff and a bass clef staff.

de rossignol i est ton amour.
de rossignol c'est la nuit.
de chant se la nuit.

Écoute ! Écoute !
de rossignol chante le chant d'amour.
de rossignol chante la nuit
de rossignol le chant de la nuit.
le tremble pas.
sans s'en rendre compte c'est moi le rossignol
à ton écoute.
Écoute ! Écoute !

18/2

ε

Φύλο αρ. 18

(3)

Rossignol.

18.

Viv. ~~Allegro~~ $P = 160.$
Tus delicatament

18/2

62

table op. 29

στ)

Tranquille et fluide $\text{♩} = 160 - 176$.

3
p
Les rayons de la lune

de son si-gnal

de la lune

chante

2)

18/2

7

filho op. 20

9

Rossignol.
P.

lit. = 100 - 170

18/3

a

fillo 21-22

α)

Peut dans les rizières. — *avec*

Pas trop fort mais très fluide P = 132.

*Le vent joue ce son dans les rizières
La flûte amoureuse.
Le vent sait siffler plus doucement qu'un
oiseau.*

Chant *pp.* *flûte* *pas trop fort* *mais très fluide*

Allegretto *Suspirando*

Le vent me le son!
O vent mélancolique
Comme une romance
Disperse ta voix dans les rizières...

pp. *flûte* *pas trop fort* *mais très fluide*

Allegretto *Suspirando*

Le vent me le son!
O vent mélancolique
Comme une romance
Disperse ta voix dans les rizières...

pp. *flûte* *pas trop fort* *mais très fluide*

Allegretto *Suspirando*

Le vent me le son!
O vent mélancolique
Comme une romance
Disperse ta voix dans les rizières...

pp. *flûte* *pas trop fort* *mais très fluide*

Allegretto *Suspirando*

Le vent me le son!
O vent mélancolique
Comme une romance
Disperse ta voix dans les rizières...

pp. *flûte* *pas trop fort* *mais très fluide*

Allegretto *Suspirando*

Le vent me le son!
O vent mélancolique
Comme une romance
Disperse ta voix dans les rizières...

pp. *flûte* *pas trop fort* *mais très fluide*

Allegretto *Suspirando*

Le vent me le son!
O vent mélancolique
Comme une romance
Disperse ta voix dans les rizières...

librement

Clarinete

it sich fler le ment

librement

sich de vent sich fler

sich fler fler sich ment

sich ment sich de sich

sich de sich sich sich sich sich

sich sich sich sich

her se Dio

her se Dio

her se la

~~...~~ dans

es se zee dans les si

zee us dans les si us

8va - *romance*

~~ff~~

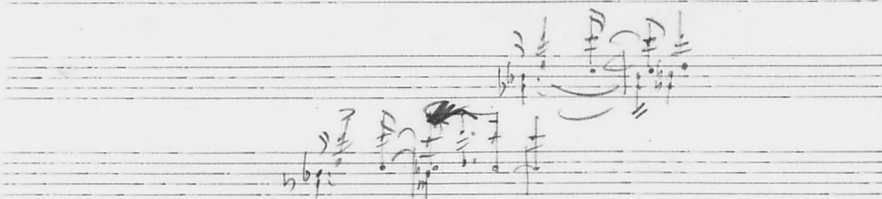
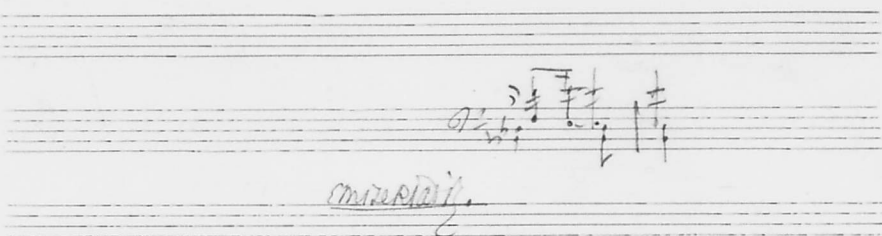
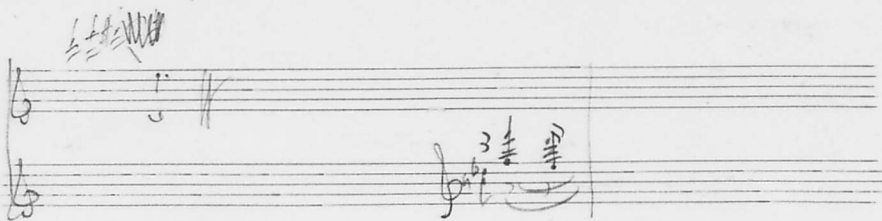

~~Violoncelle~~ 

2 flutes

2 clar.

un basson

une harpe

un xylophone  instruments

18/3

b

Филло оп. 23

β)

Viv. Lent & Largo mes.

Nocturnes Chopin

A sheet of music paper with 12 blank staves. The text is handwritten in cursive and appears to be a title or subtitle for a piece of music.

Smile Ready,
Laurel Hill