22

Κόρη και κυνηγός

α)

A Monseigneur Chrysanthe archevêque de Trapezounte. 1.

Chant prophétique

Sur les paroles de

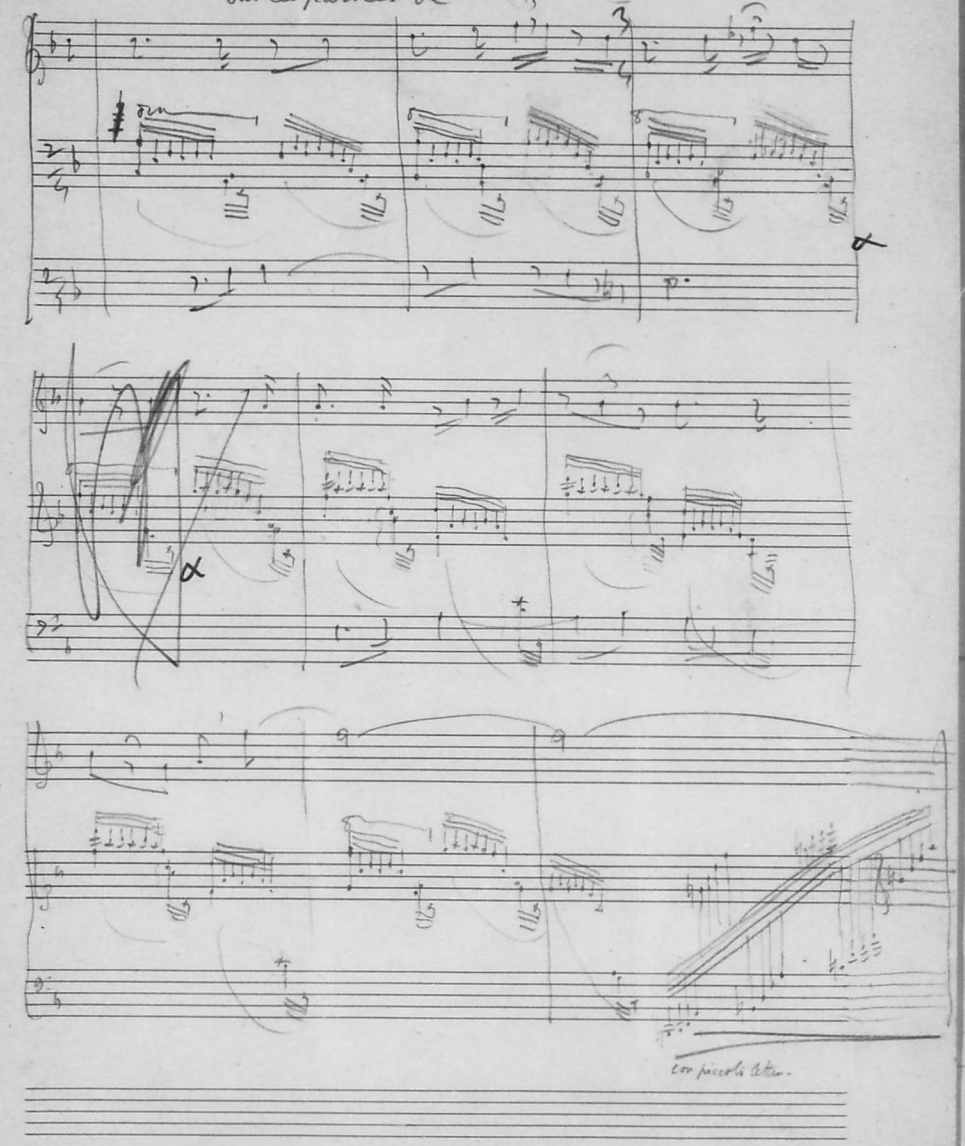

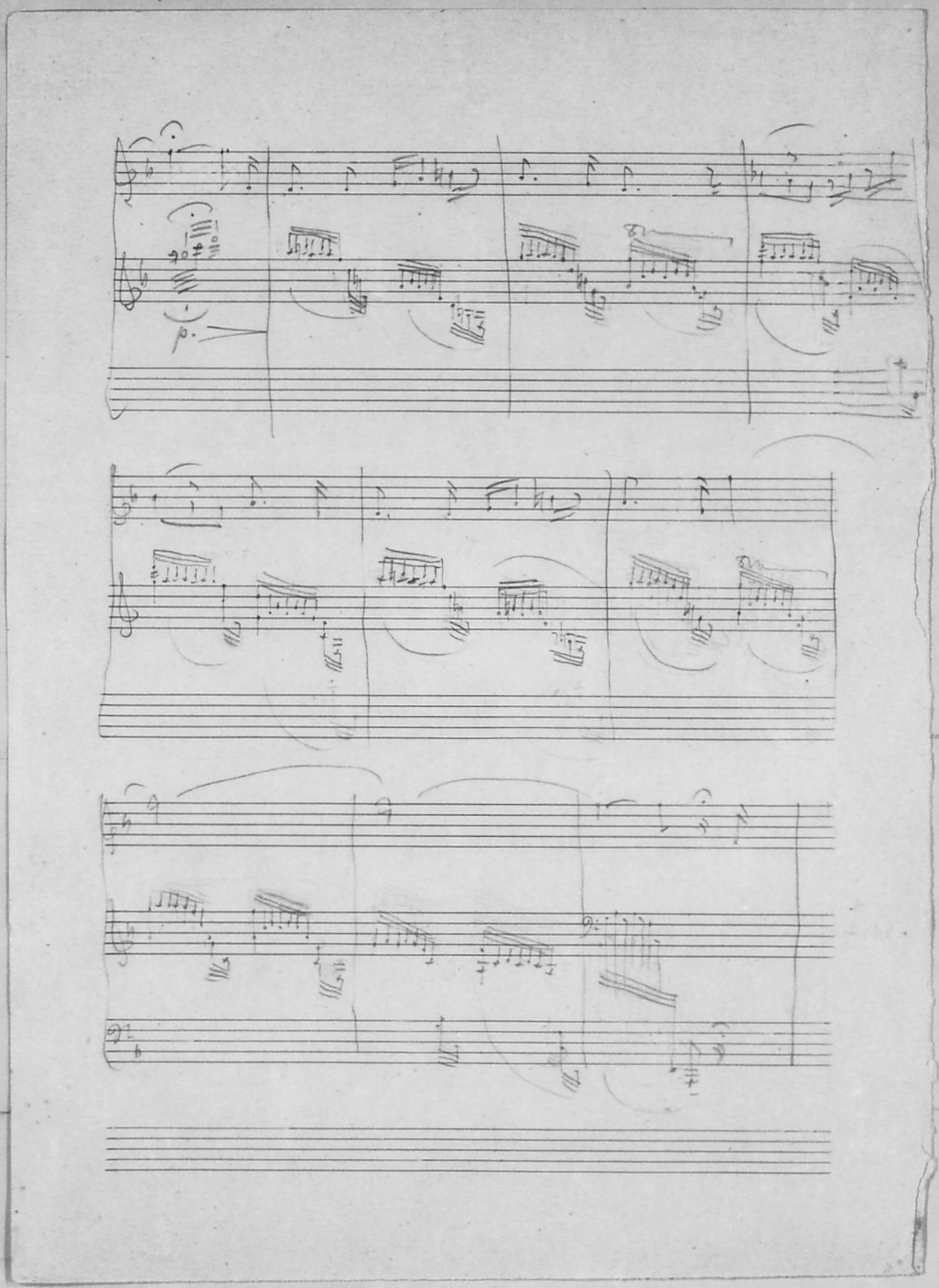

β)

Più mosso
Koça ý mrayos. d = 144

13 mel

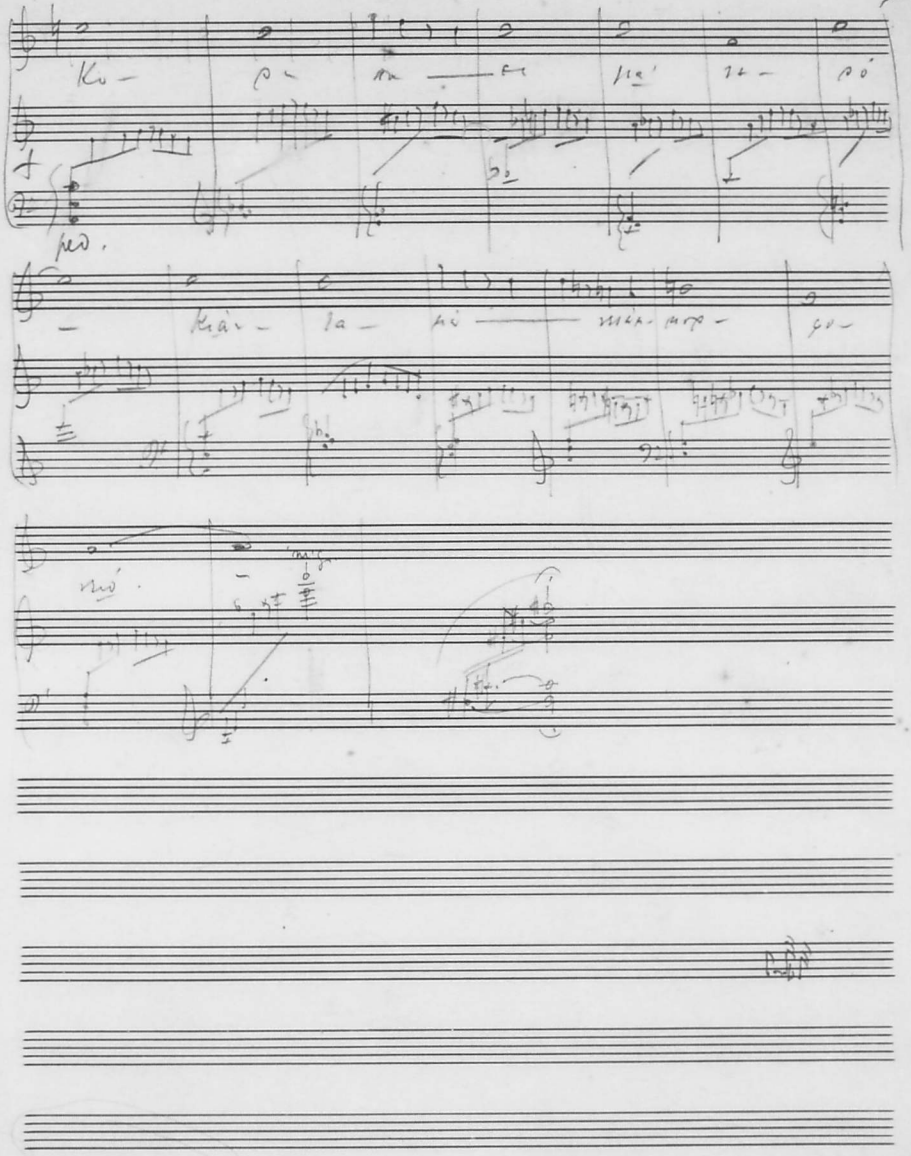

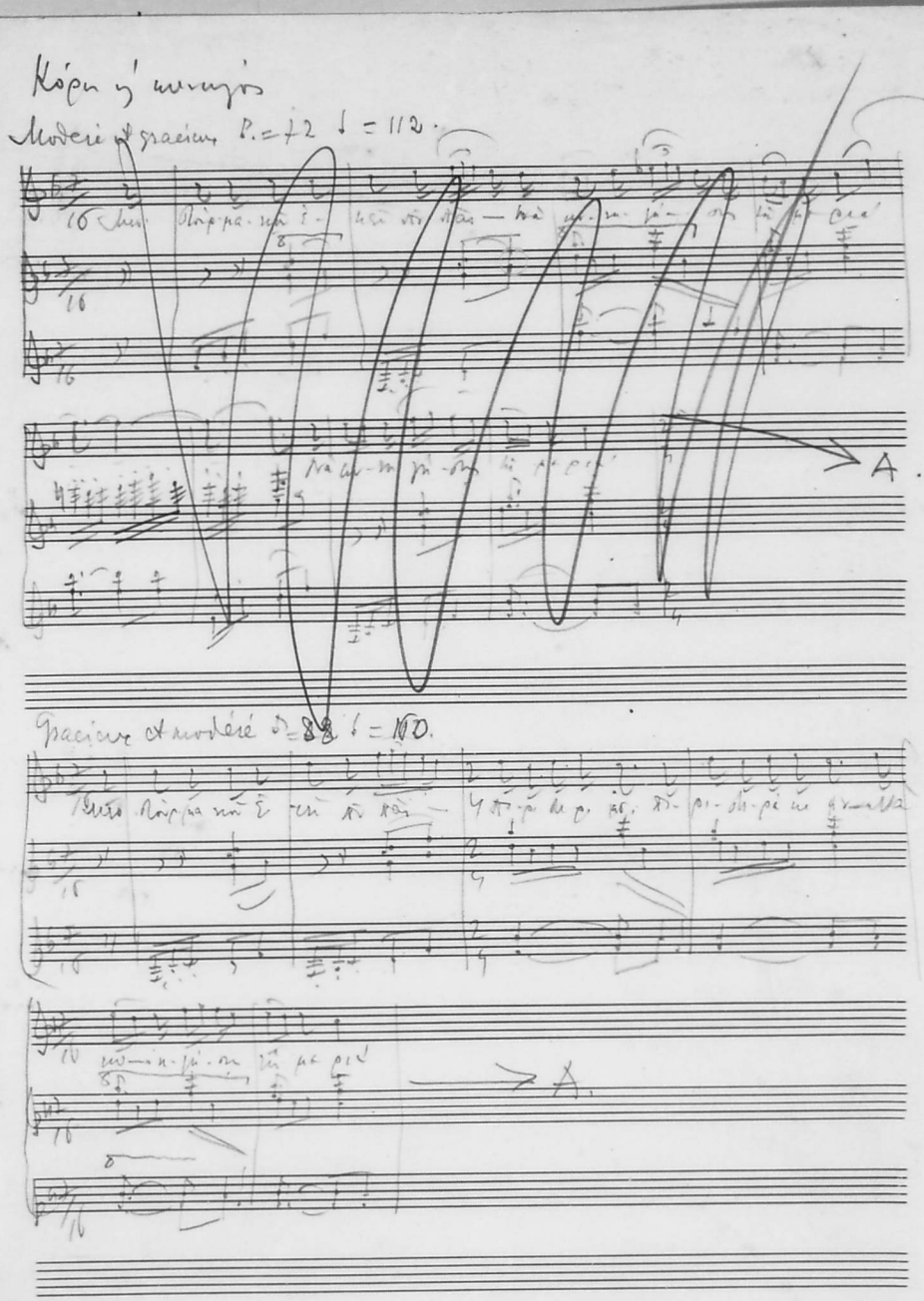

Κόρη ή μεταγός

Modéré et gracieux P. = 72 ♩ = 112.

A.

Gracieux et modéré D. = 88 ♩ = 160.
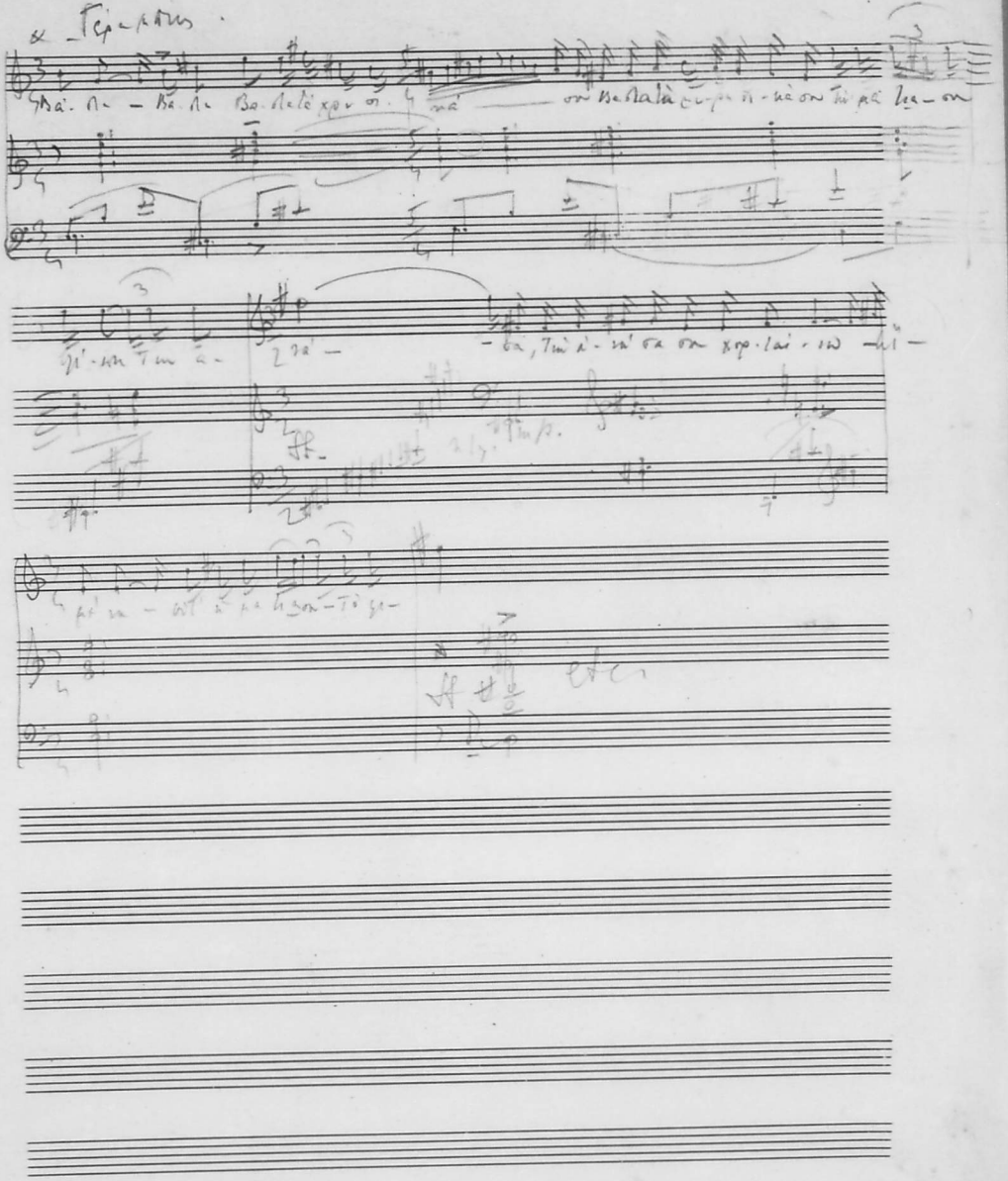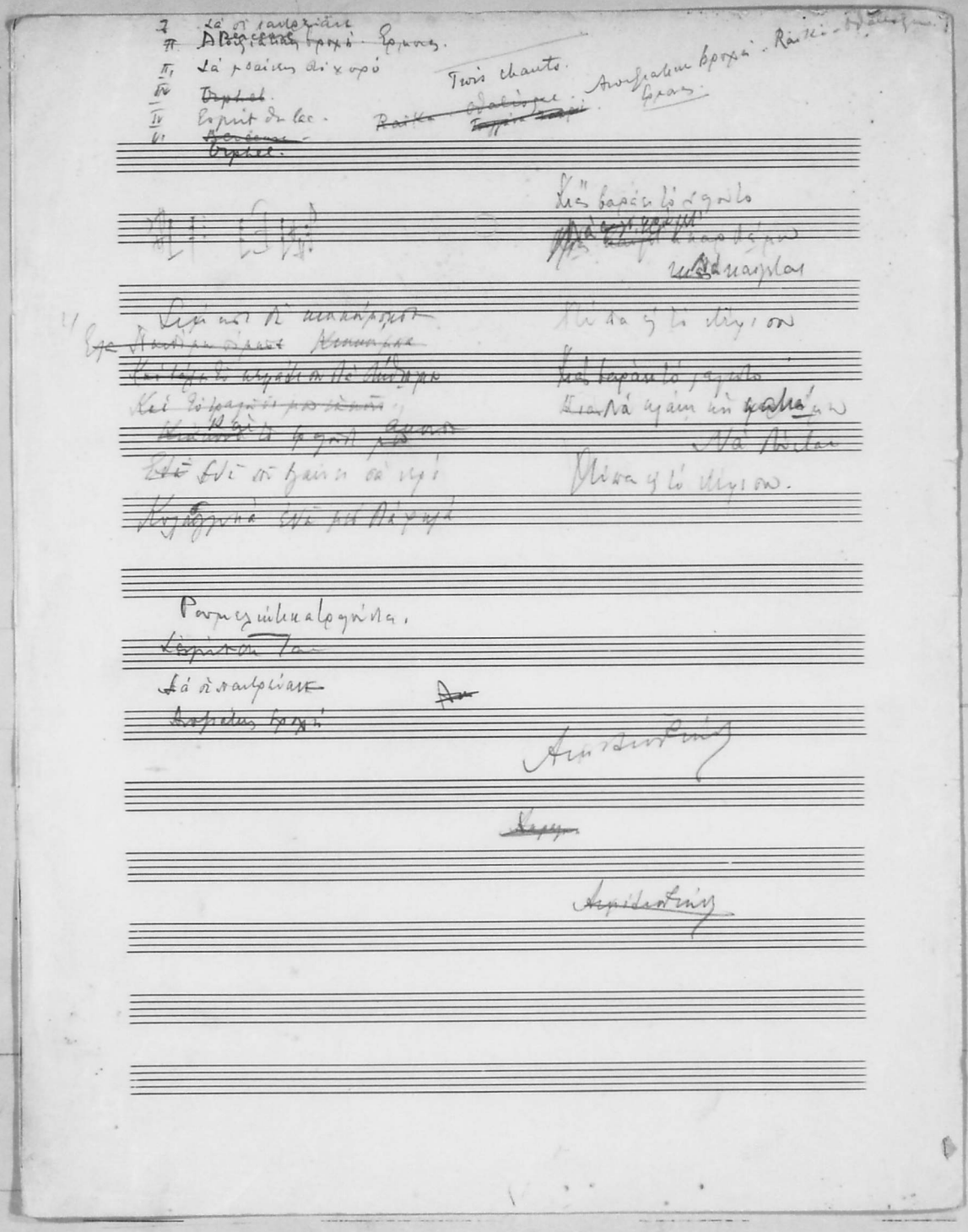
A.